

# FRASER GATEWAY

43971 INDUSTRIAL WAY, CHILLIWACK, BC

## TRAFFIC MANAGEMENT PLAN



FEBRUARY 2024

2024.02.15.C725.01

Legend	
	Current access/egress points for existing retail
	Site access - gate
	Tubular
	Work zone

<b>Job Description</b>	SLAT - Storm/Sewer & Street Lights
<b>Project Manager</b>	Jasman Cheema - 604.240.5408
<b>Work Date Start</b>	March, 2024, Start date TBD
<b>Working Hours</b>	7:00am - 5:00pm
<b>Job Location</b>	43971 Industrial Way, Chilliwack, BC
<b>Comments</b>	<ul style="list-style-type: none"> <li>- Signs to be covered/removed during none working hours. Traffic to resume normal pattern</li> <li>- All construction vehicles to abide by rules of the road</li> <li>- Sign length may be shortened due to existing access/egress routes</li> <li>- TCPs will communicate via 2-way radio</li> </ul>

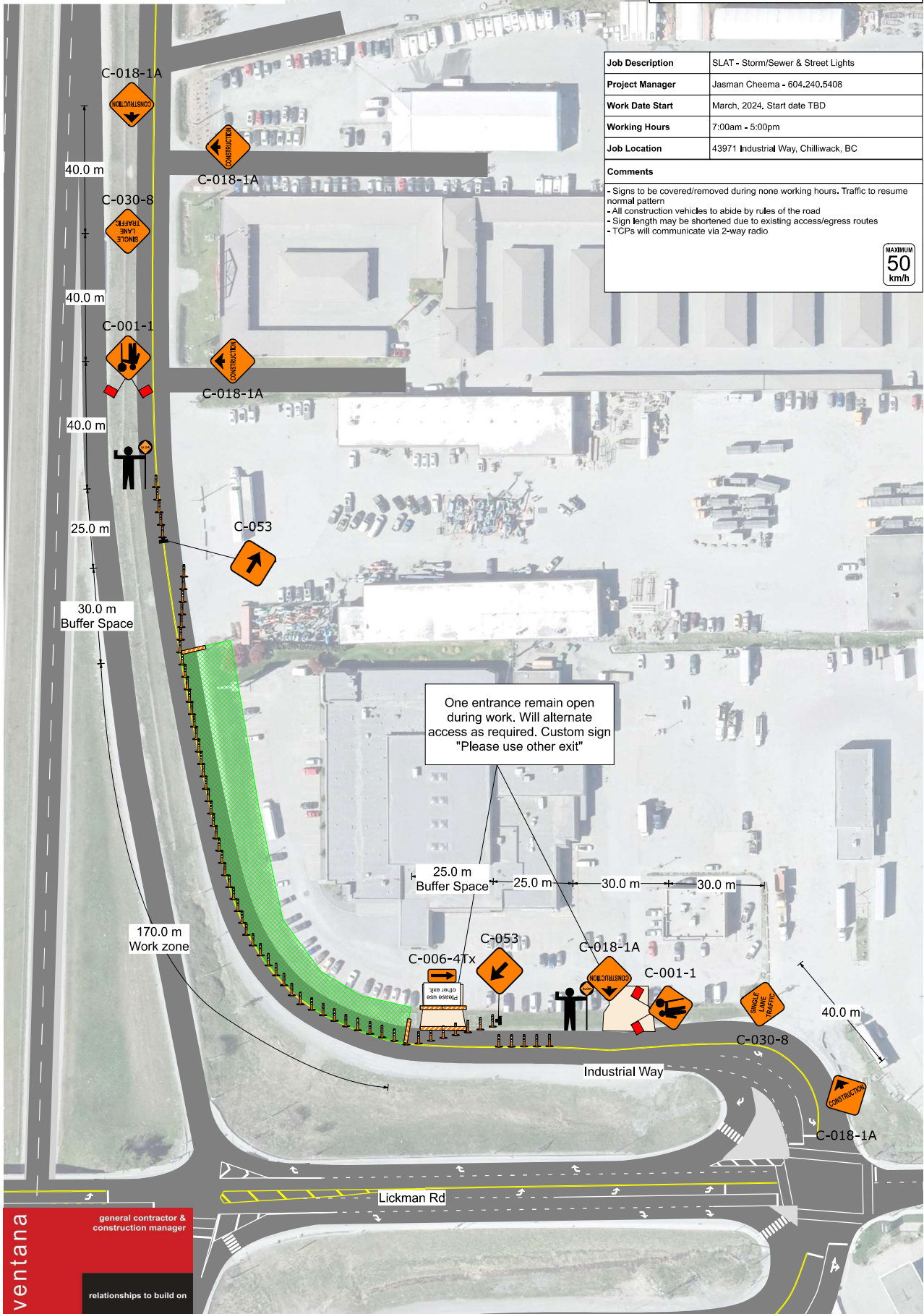

**ventana**  
 general contractor &  
 construction manager  
 relationships to build on

# FRASER GATEWAY

43971 INDUSTRIAL WAY, CHILLIWACK, BC

## TRAFFIC MANAGEMENT PLAN

MAY 2024

2024.02.15.C725.02.v2



Legend	
	Current access/egress points for existing retail
	Site access - gate
	Tubular
	Work zone

<b>Job Description</b>	SLAT - Storm/Sewer & Street Lights
<b>Project Manager</b>	Jasman Cheema - 604,240,5408
<b>Work Date Start</b>	May 2024, Start date TBD - 3 week Duration
<b>Working Hours</b>	7:00am - 5:00pm
<b>Job Location</b>	43971 Industrial Way, Chilliwack, BC
<b>Comments</b>	<ul style="list-style-type: none"> <li>- Signs to be covered/removed during none working hours. Traffic to resume normal pattern</li> <li>- All construction vehicles to abide by rules of the road</li> <li>- Sign length may be shortened due to existing access/egress routes</li> <li>- TCPs will communicate via 2-way radio</li> </ul>

MAXIMUM  
50  
km/h

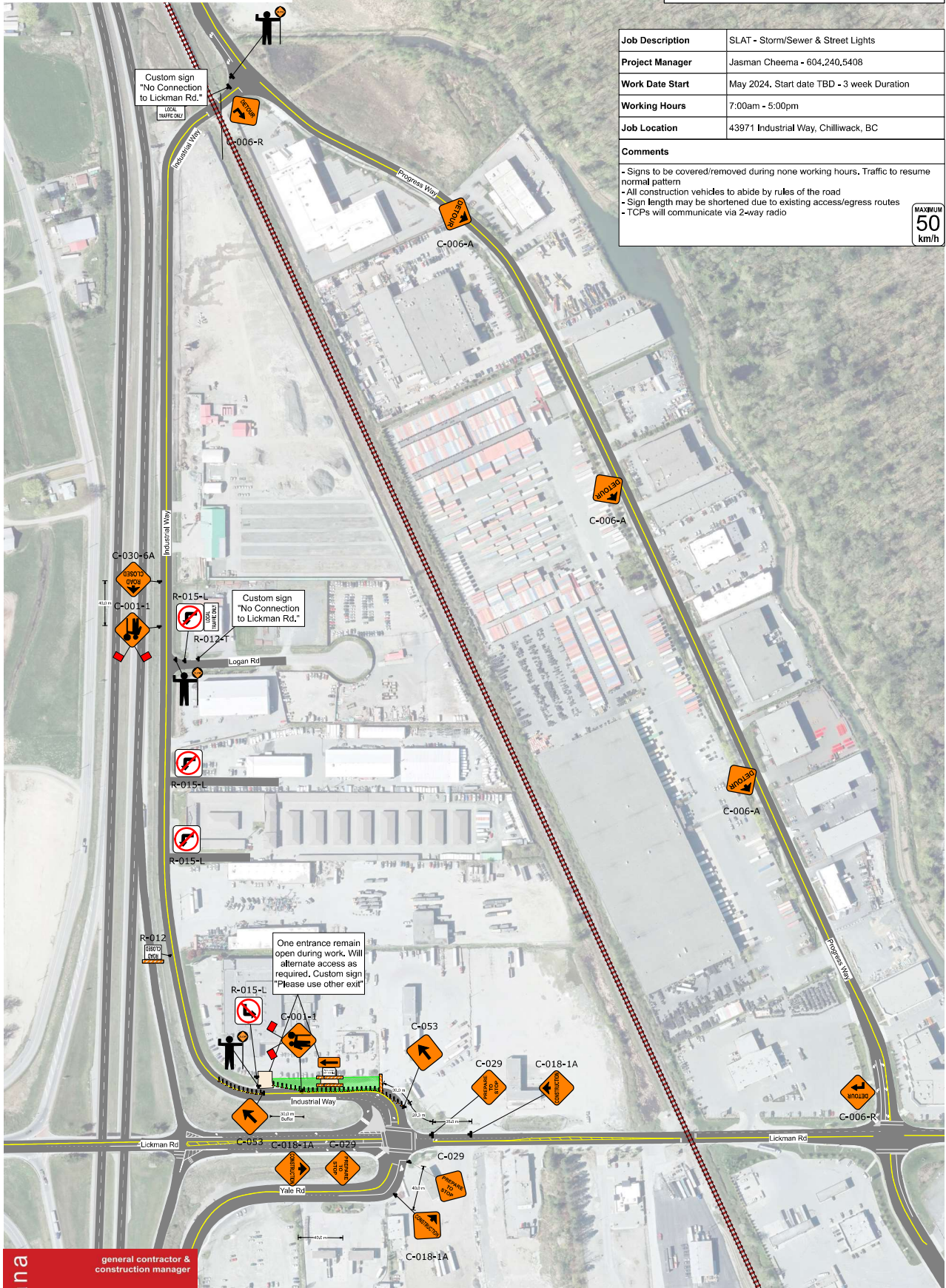

**ventana** general contractor & construction manager

relationships to build on